ORGANIGRAMME
SERVICE ADMINISTRATIF ET FINANCIER

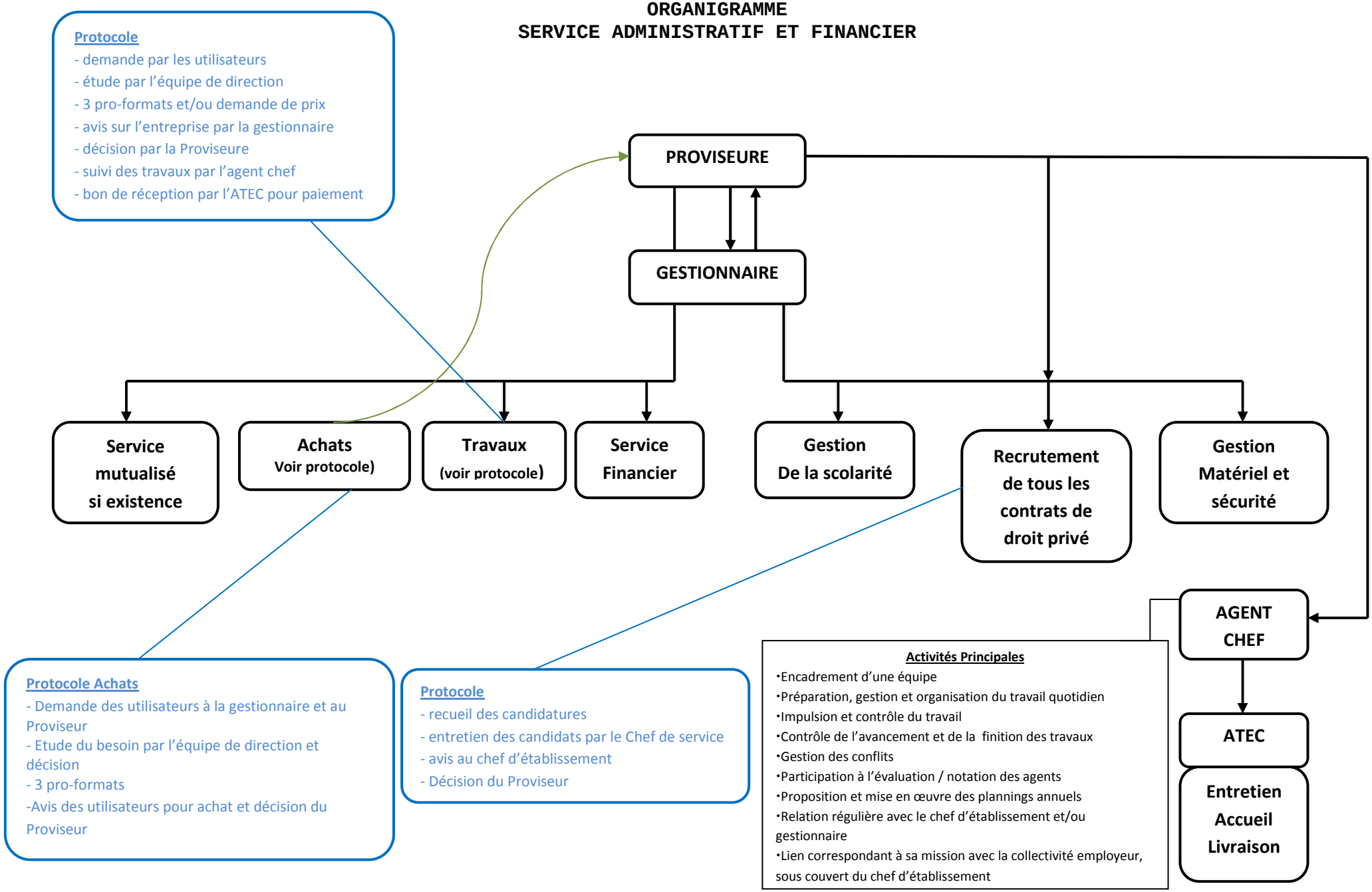

Document inspiré du Vademecum du gestionnaire en EPLE - Ministère de l'Education Nationale – DGRH ESEN